SSAB Vocals

Willow Weep For Me

Commissioned by York School Vocal Jazz (CA), Rob Klevan, dir. (2016)

Arranged by
KERRY MARSH

Words and Music by
ANN RONELL

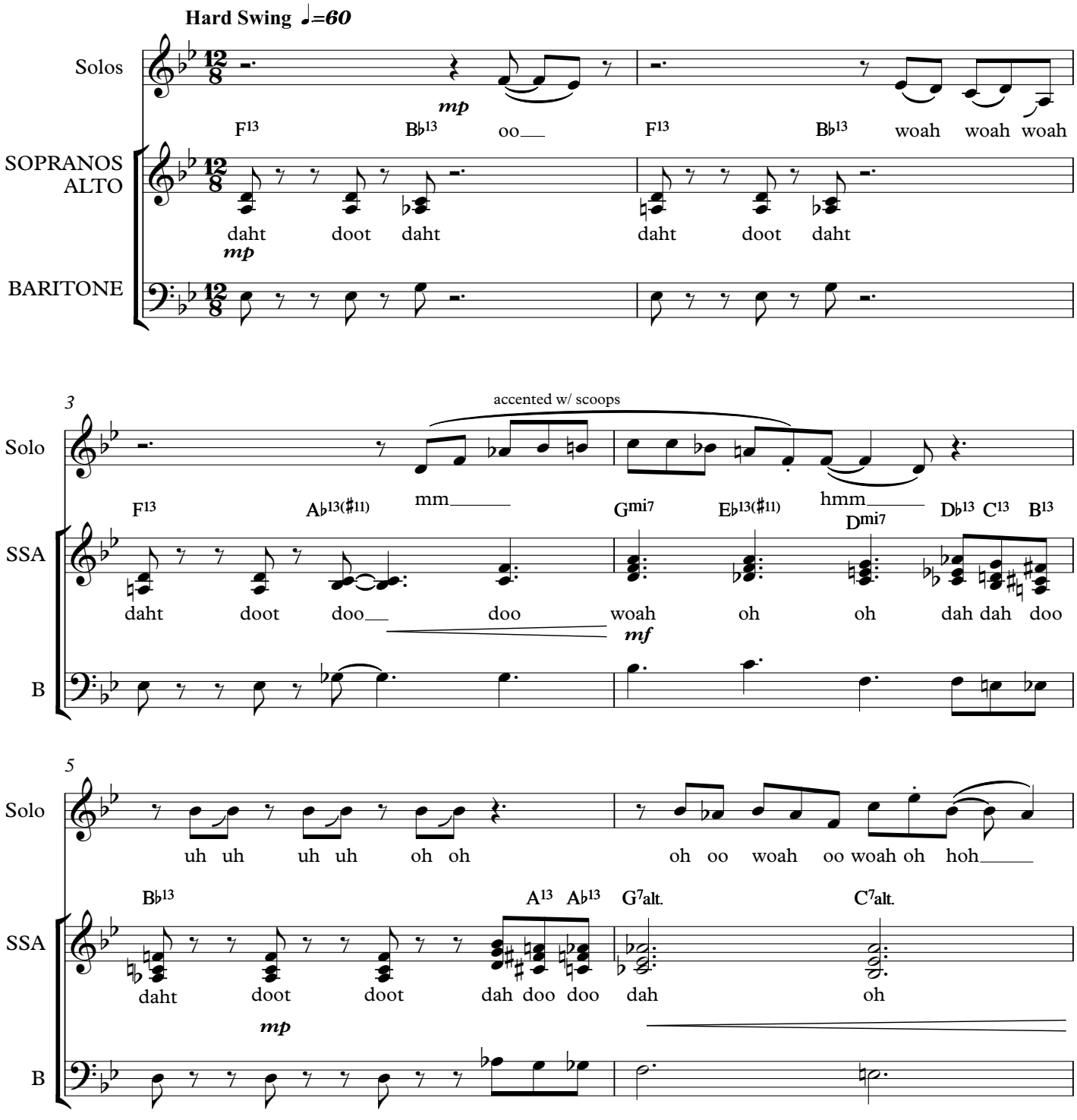

V.S.

Copyright © 1932 by Bourne Co. Copyright Renewed by Ann Ronell Music. This Arrangement Copyright © 2014 by Ann Ronell Music. All Rights Administered by the Songwriters Guild of America.

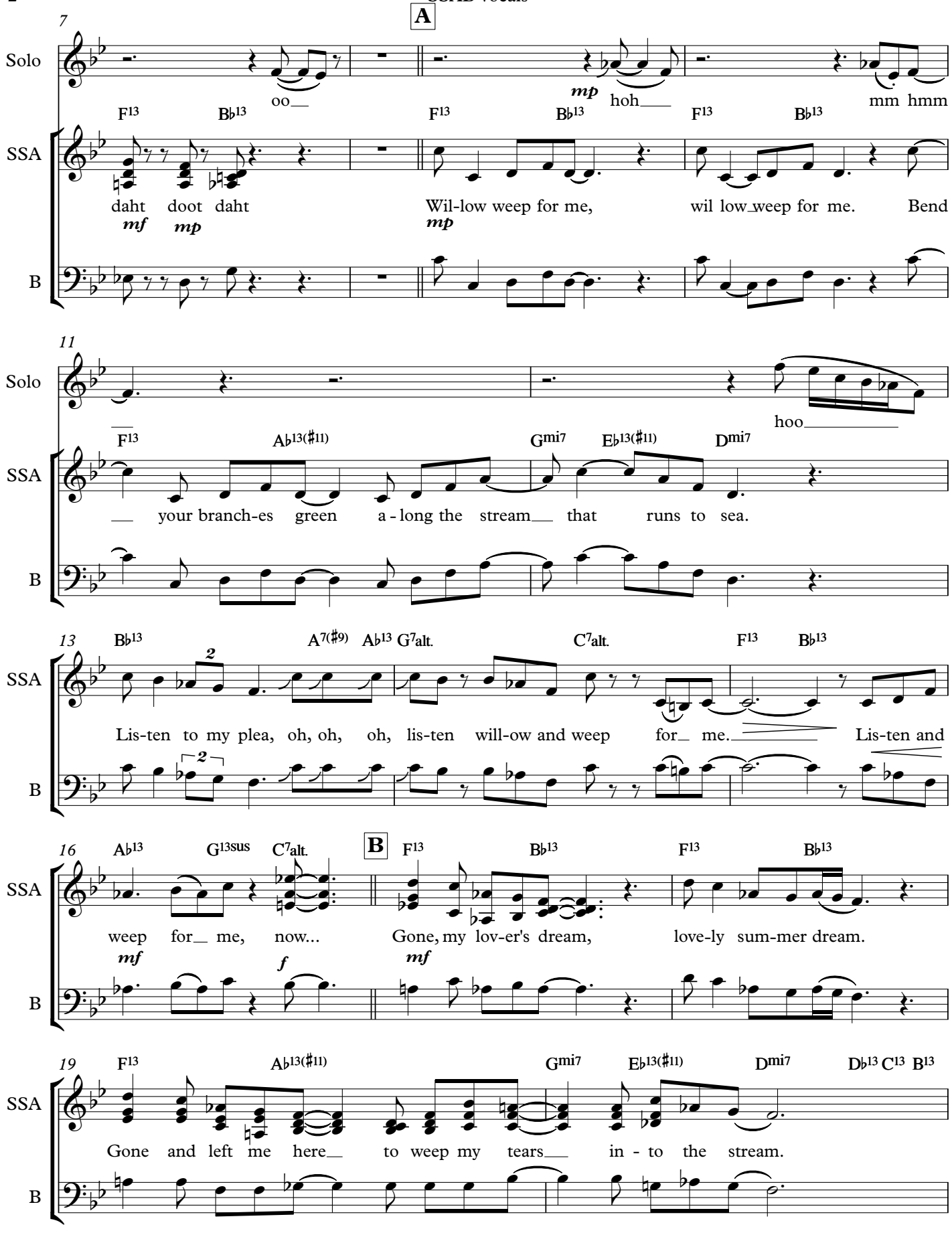
A
7
Solo
SSA
B
F13 B♭13 F13 B♭13 F13 B♭13
oo__ mp hoh___ mm hmm
daht doot daht Wil-low weep for me, wil low_weep for me. Bend
mf mp mp
11
F13 A♭13(♯11) G♭mi7 E♭13(♯11) D♭mi7
hoo_____
__ your branch-es green a - long the stream__ that runs to sea.
13
B♭13 A7(♯9) A♭13 G7alt. C7alt. F13 B♭13
Lis-ten to my plea, oh, oh, oh, lis-ten will-ow and weep for_ me. Lis-ten and
16
A♭13 G13sus C7alt. B F13 B♭13 F13 B♭13
weep for_ me, now... Gone, my lov-er's dream, love-ly sum-mer dream.
mf f mf
19
F13 A♭13(♯11) G♭mi7 E♭13(♯11) D♭mi7 D♭13 C13 B13
Gone and left me here_ to weep my tears___ in - to the stream.

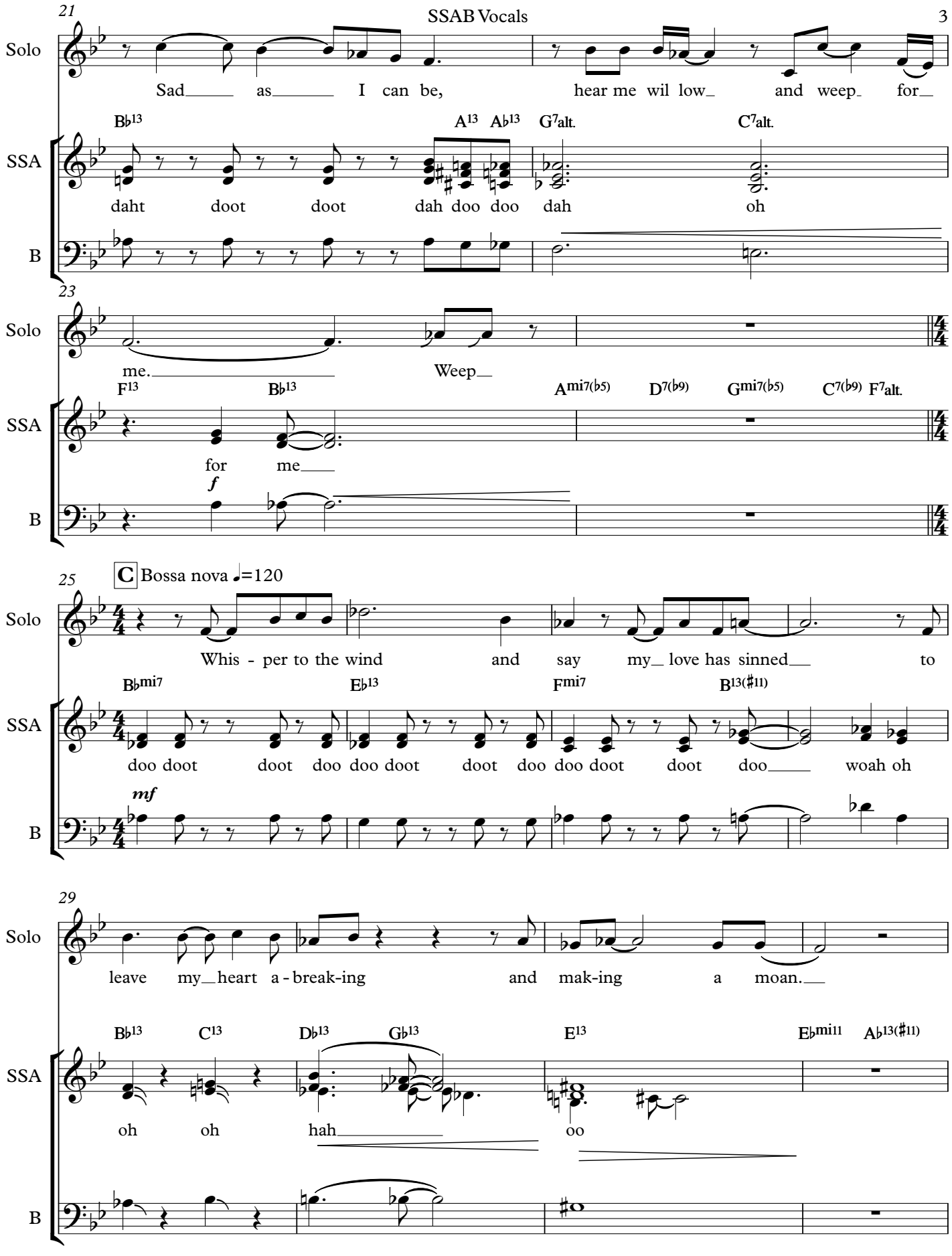
21
Solo
Sad as I can be, hear me wil low and weep for
Bb13
A13 Ab13
G7alt.
C7alt.
SSA
daht doot doot dah doo doo dah oh
B
23
Solo
me. Weep
F13
Bb13
Ami7(b5)
D7(b9)
Gmi7(b5)
C7(b9)
F7alt.
SSA
for me
f
B
25
C Bossa nova ♩=120
Solo
Whis - per to the wind and say my love has sinned to
Bbmi7
Eb13
Fmi7
B13(#11)
SSA
doo doot doot doo doo doot doot doo doo doot doot doo woah oh
mf
B
29
Solo
leave my heart a - break-ing and mak-ing a moan.
Bb13
C13
Db13
Gb13
E13
Ebmi11
Ab13(#11)
SSA
oh oh hah oo
B

V.S.

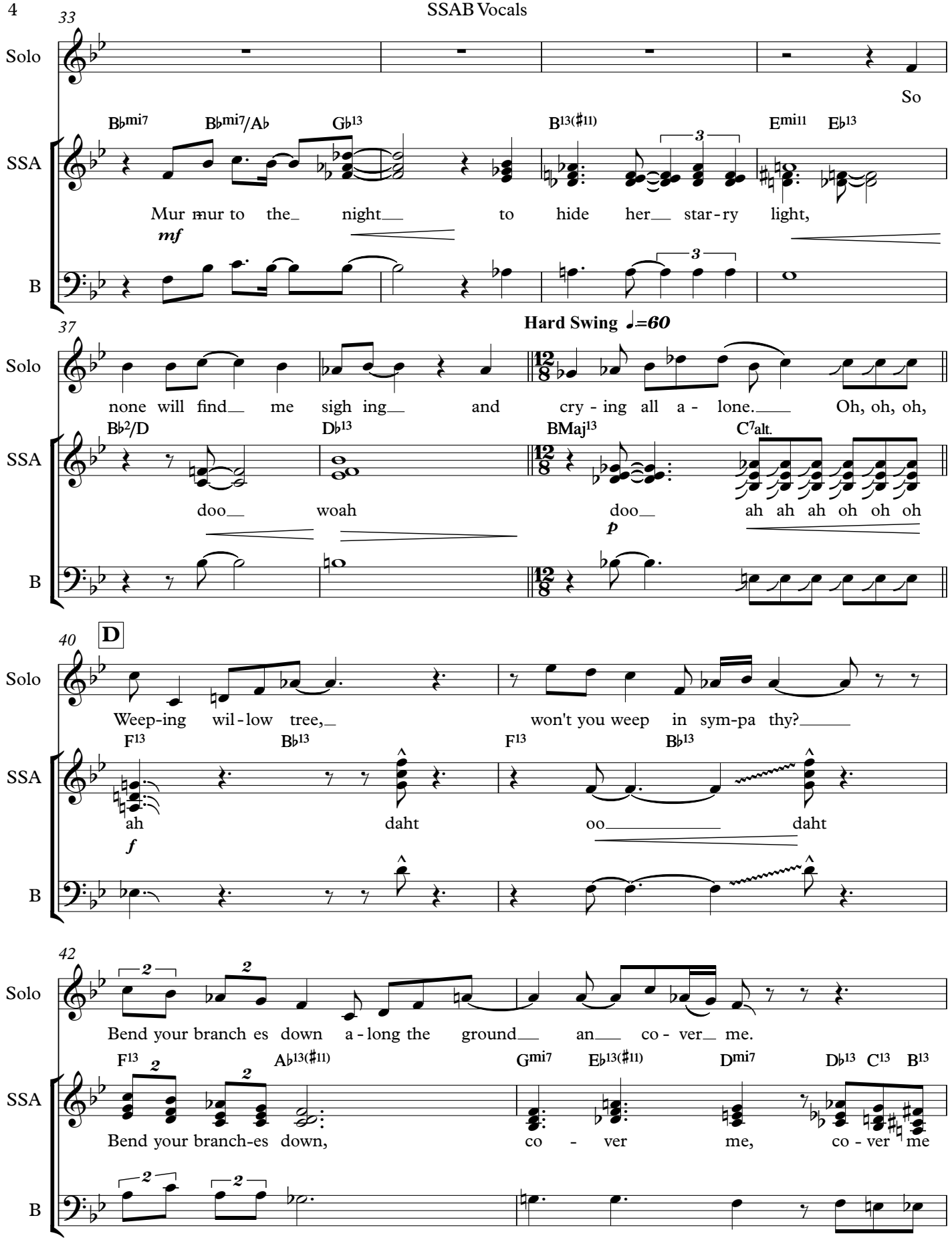
33
Solo
So
SSA
B♭mi7 B♭mi7/A♭ G♭13 B13(♯11) Emi11 E♭13
Mur mur to the night to hide her star-ry light,
mf
B
37
Hard Swing ♩=60
Solo
none will find me sigh ing and cry - ing all a - lone. Oh, oh, oh,
SSA
B♭2/D D♭13 BMaj13 C7alt.
doo woah doo ah ah ah oh oh oh
p
B
40
D
Solo
Weep-ing wil - low tree, won't you weep in sym-pa thy?
SSA
F13 B♭13 F13 B♭13
ah daht oo daht
f
B
42
Solo
Bend your branch es down a - long the ground an co - ver me.
SSA
F13 A♭13(♯11) Gmi7 E♭13(♯11) Dmi7 D♭13 C13 B13
Bend your branch-es down, co - ver me, co - ver me
B

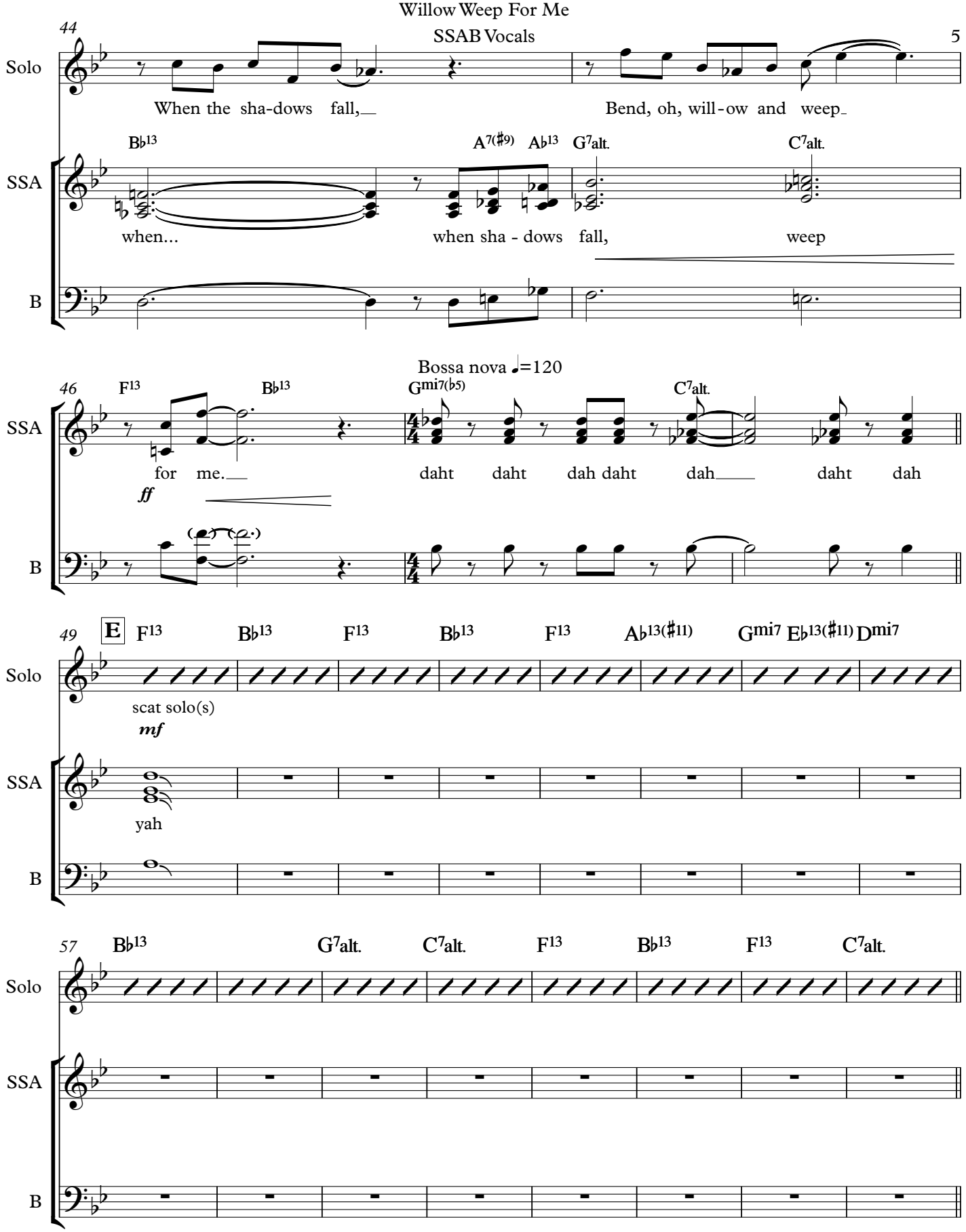
44
Solo
When the sha-dows fall,
Bend, oh, will-ow and weep
SSA
B♭13
A7(♯9)
A♭13
G7alt.
C7alt.
when...
when sha - dows fall,
weep
B
Bossa nova ♩=120
46
F13
B♭13
Gmi7(♭5)
C7alt.
for me.
daht daht dah daht dah
daht dah
ff
49
E
F13
B♭13
F13
B♭13
F13
A♭13(♯11)
Gmi7
E♭13(♯11)
Dmi7
scat solo(s)
mf
yah
57
B♭13
G7alt.
C7alt.
F13
B♭13
F13
C7alt.

Willow Weep For Me

SSAB Vocals

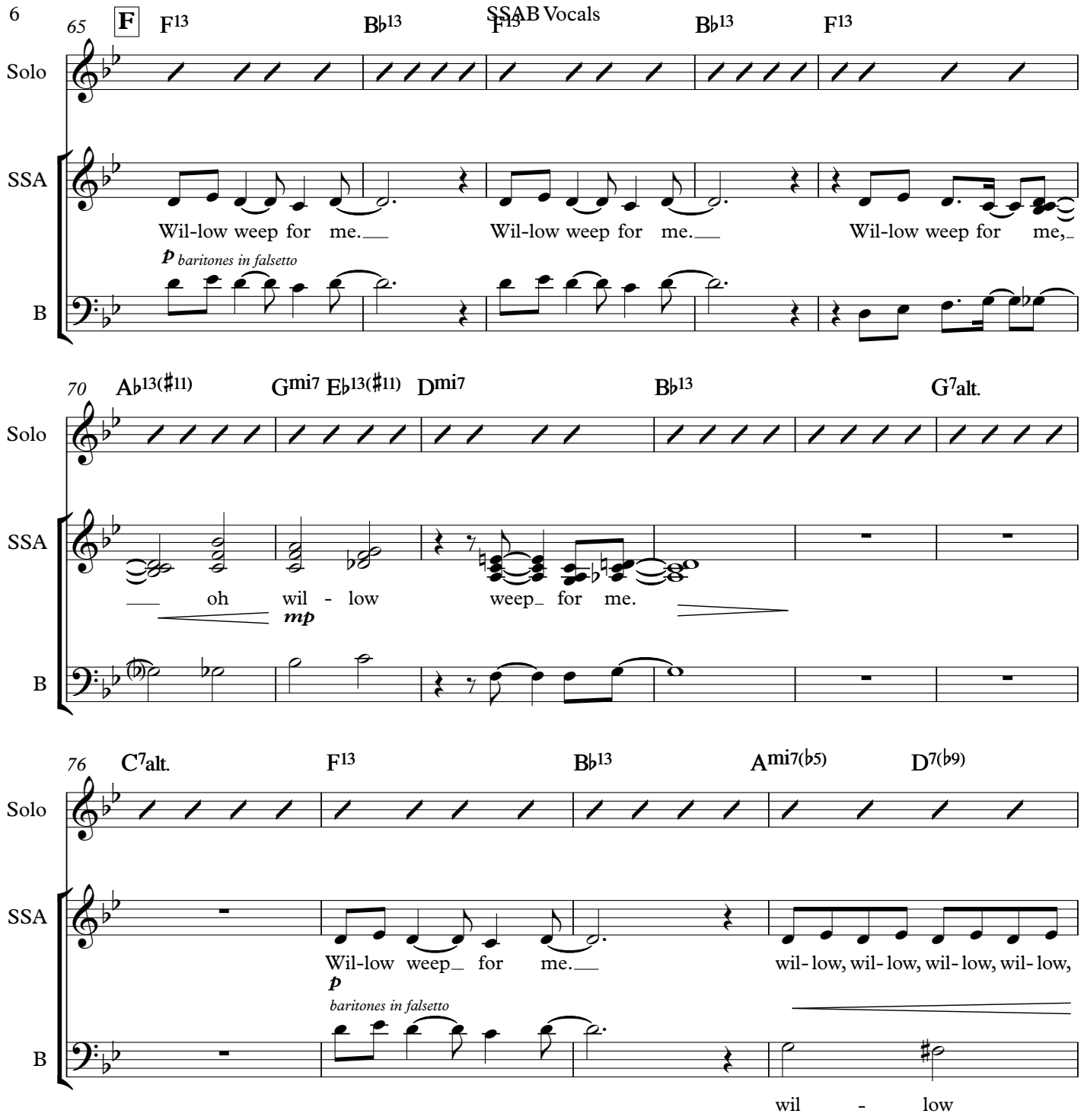

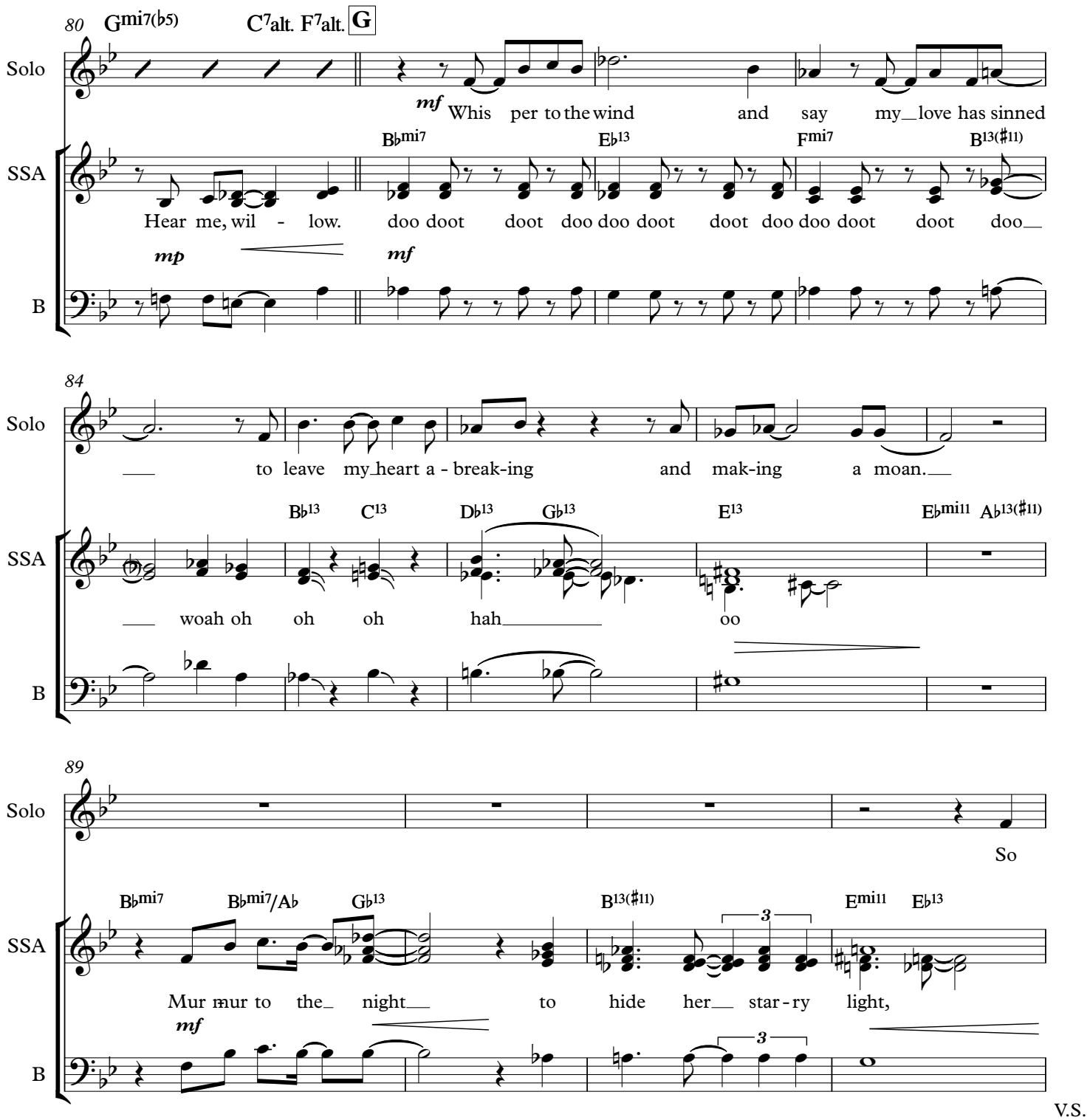
80
Gmi7(♭5)
C7alt. F7alt.
G
Solo
mf
Whis per to the wind and say my love has sinned
SSA
B♭mi7
E♭13
Fmi7
B13(♯11)
Hear me, wil - low. doo doot doot doo doo doot doot doo doo doot doot doo
mp
mf
B
84
Solo
to leave my heart a - break-ing and mak-ing a moan.
SSA
B♭13
C13
D♭13
G♭13
E13
E♭mi11
A♭13(♯11)
woah oh oh oh hah oo
B
89
Solo
So
SSA
B♭mi7
B♭mi7/A♭
G♭13
B13(♯11)
Emi11
E♭13
3
Mur mur to the night to hide her star - ry light,
mf
B
3

V.S.

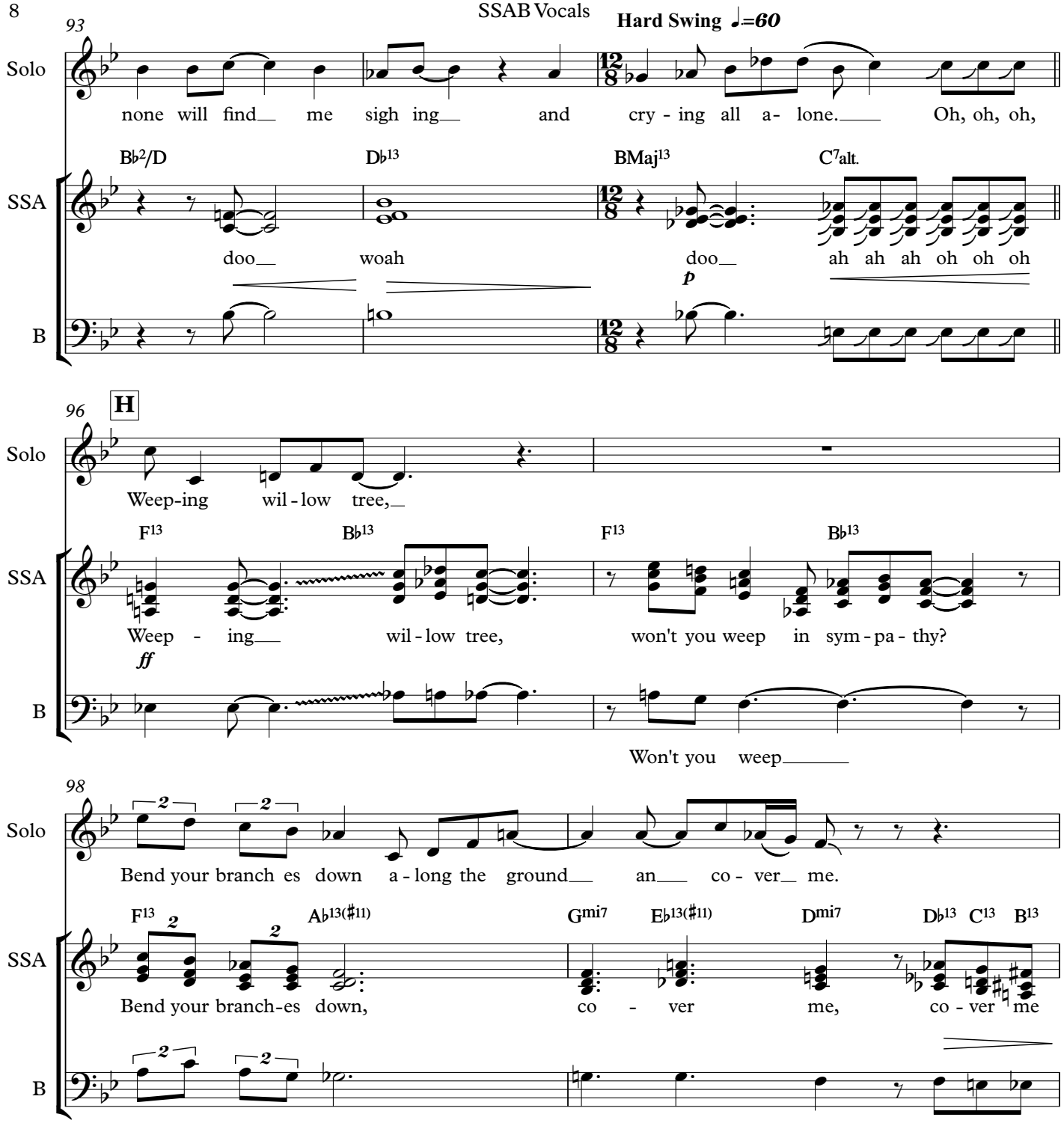
93
Hard Swing ♩=60
Solo
none will find me sigh ing and cry - ing all a- lone. Oh, oh, oh,
SSA
B♭2/D
D♭13
BMaj13
C7alt.
doo woah doo ah ah ah oh oh oh
p
B
96
H
Solo
Weep-ing wil - low tree,
SSA
F13
B♭13
F13
B♭13
Weep - ing wil - low tree, won't you weep in sym - pa - thy?
ff
B
Won't you weep
98
Solo
Bend your branch es down a - long the ground an co - ver me.
SSA
F13
A♭13(♯11)
Gmi7
E♭13(♯11)
Dmi7
D♭13
C13
B13
Bend your branch-es down, co - ver me, co - ver me
B

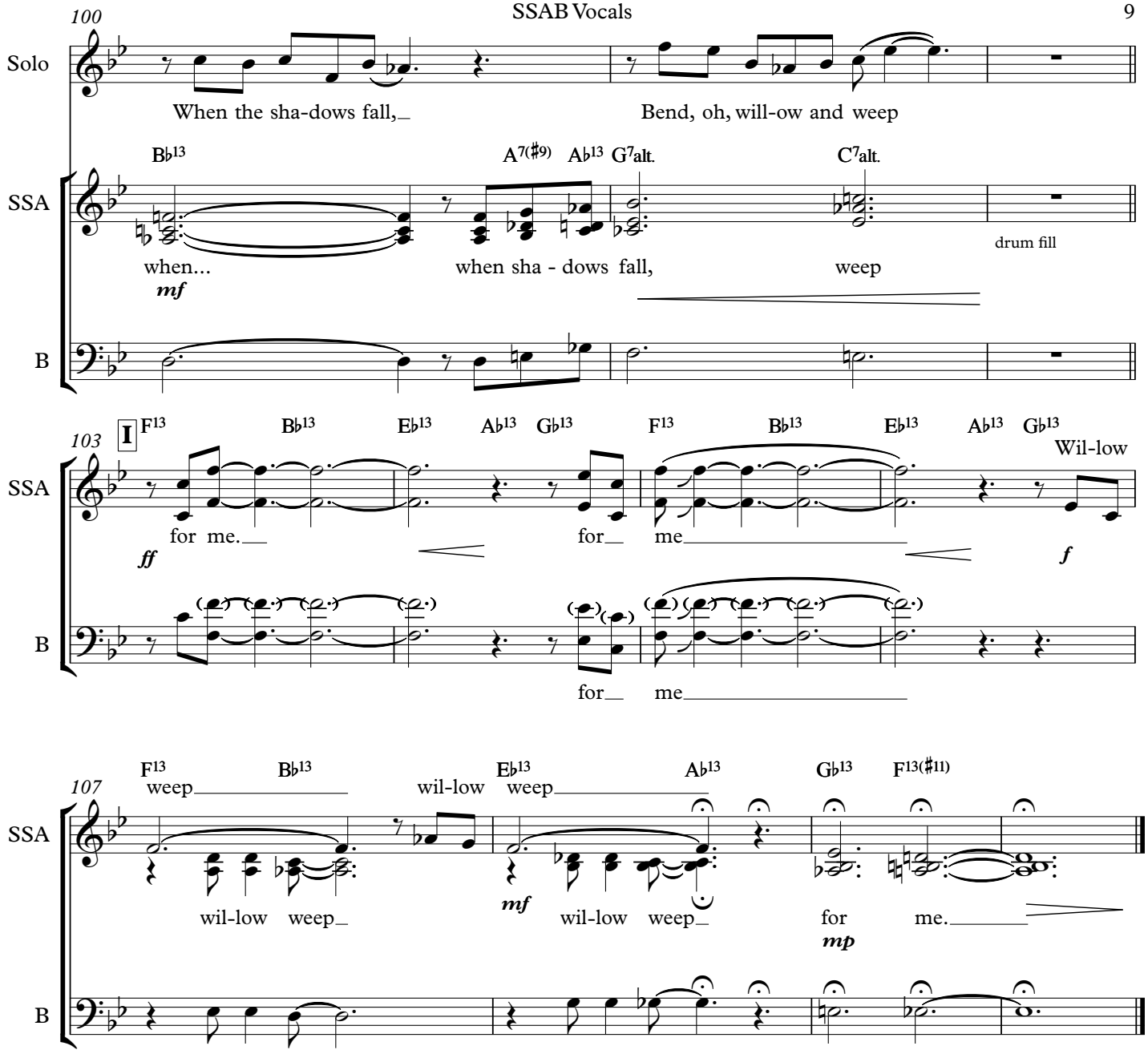
100
Solo
When the sha-dows fall,
Bend, oh, will-ow and weep
SSA
B♭13
A7(♯9)
A♭13
G7alt.
C7alt.
when...
when sha - dows fall,
weep
drum fill
mf
B
103
I
F13
B♭13
E♭13
A♭13
G♭13
F13
B♭13
E♭13
A♭13
G♭13
SSA
for me.
for
me
Wil-low
ff
f
B
for
me
107
F13
B♭13
E♭13
A♭13
G♭13
F13(♯11)
SSA
weep
wil-low
weep
wil-low
weep
wil-low
weep
for
me.
mf
mp
B