Come, Little Leaves

George Cooper

Unison/2-Part (Optional)

Leeann Starkey

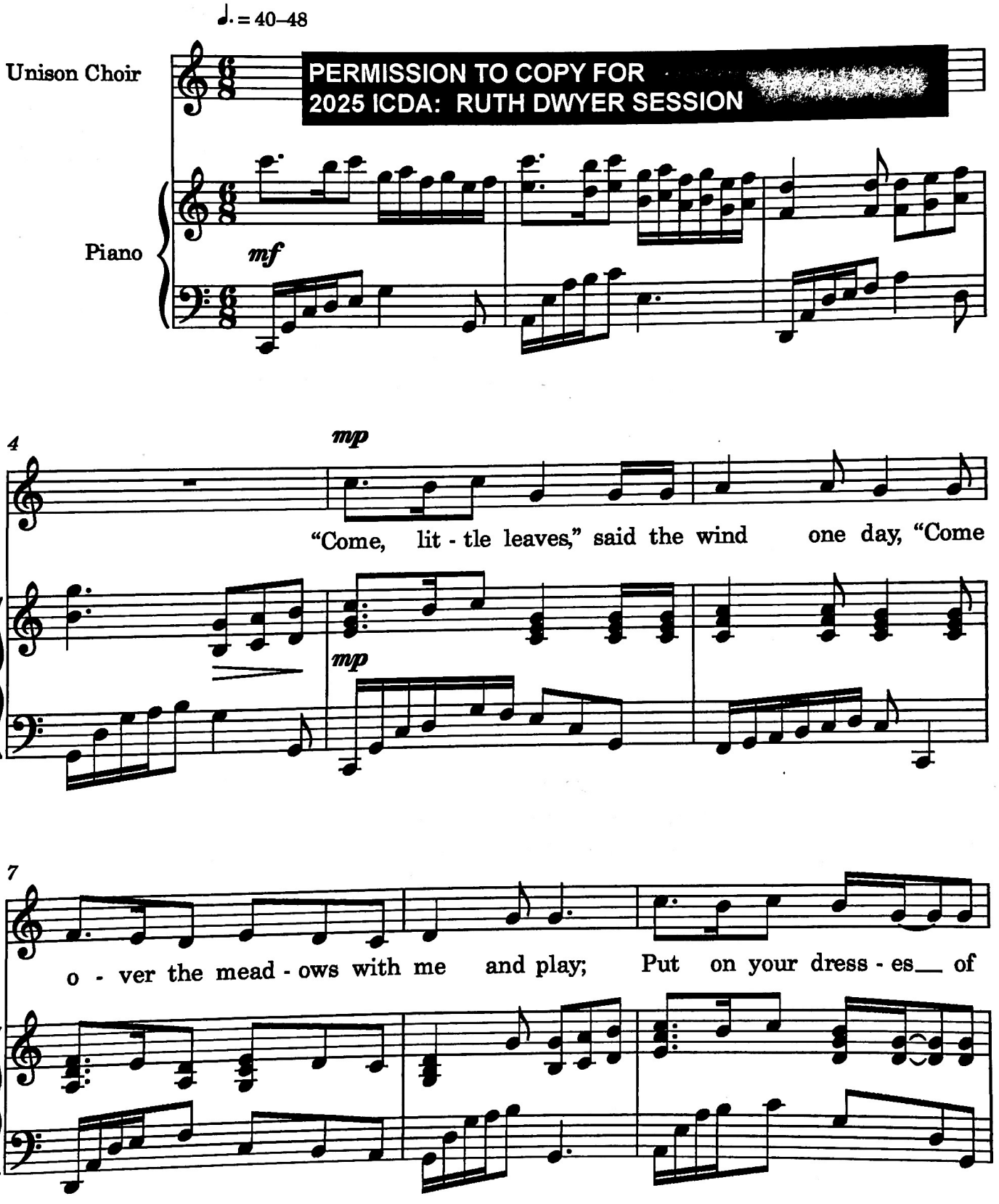

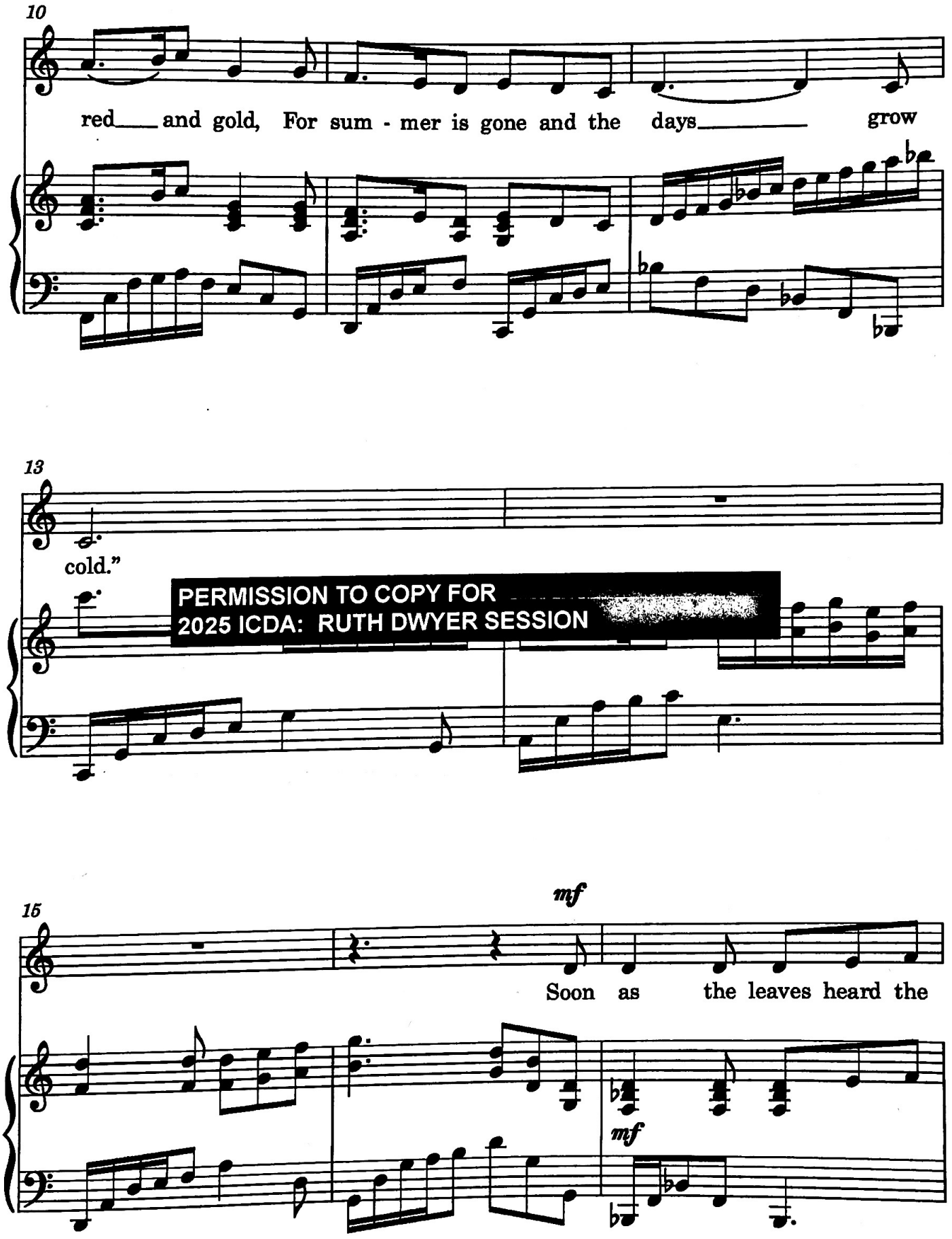

PERMISSION TO COPY FOR
2025 ICDA: RUTH DWYER SESSION

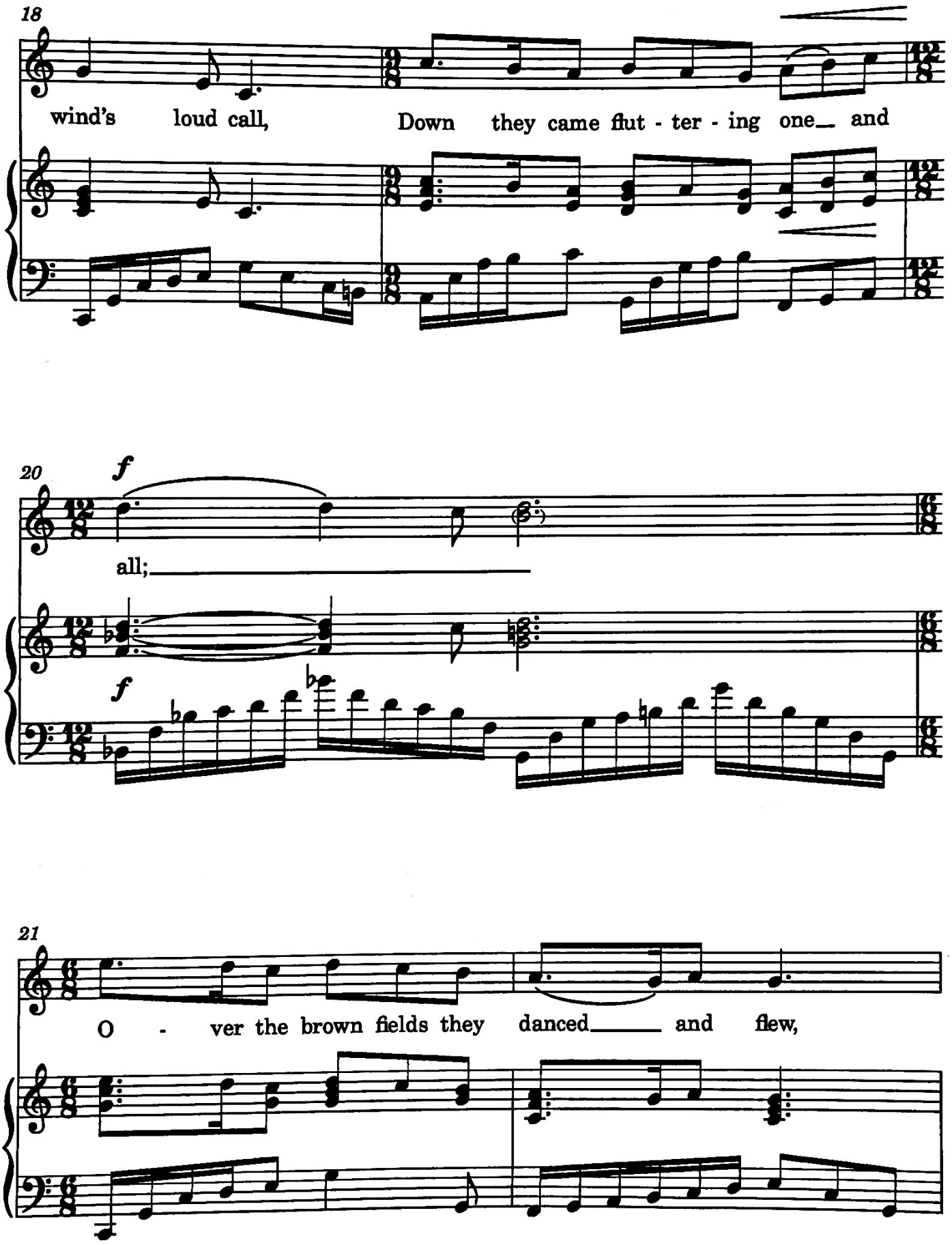
18
wind's loud call, Down they came flut - ter - ing one and
20
f
all;
f
21
O - ver the brown fields they danced and flew,

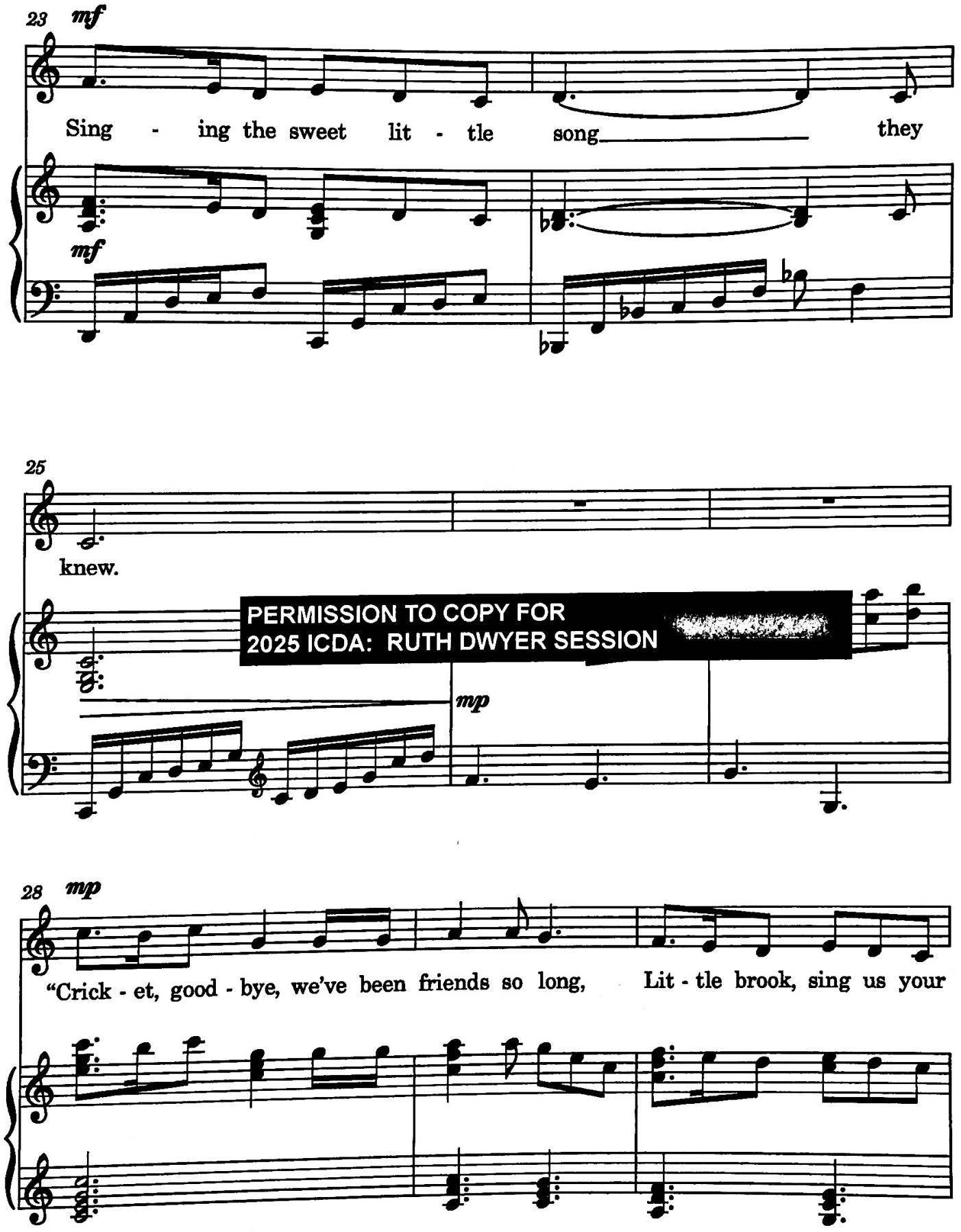

PERMISSION TO COPY FOR
2025 ICDA: RUTH DWYER SESSION

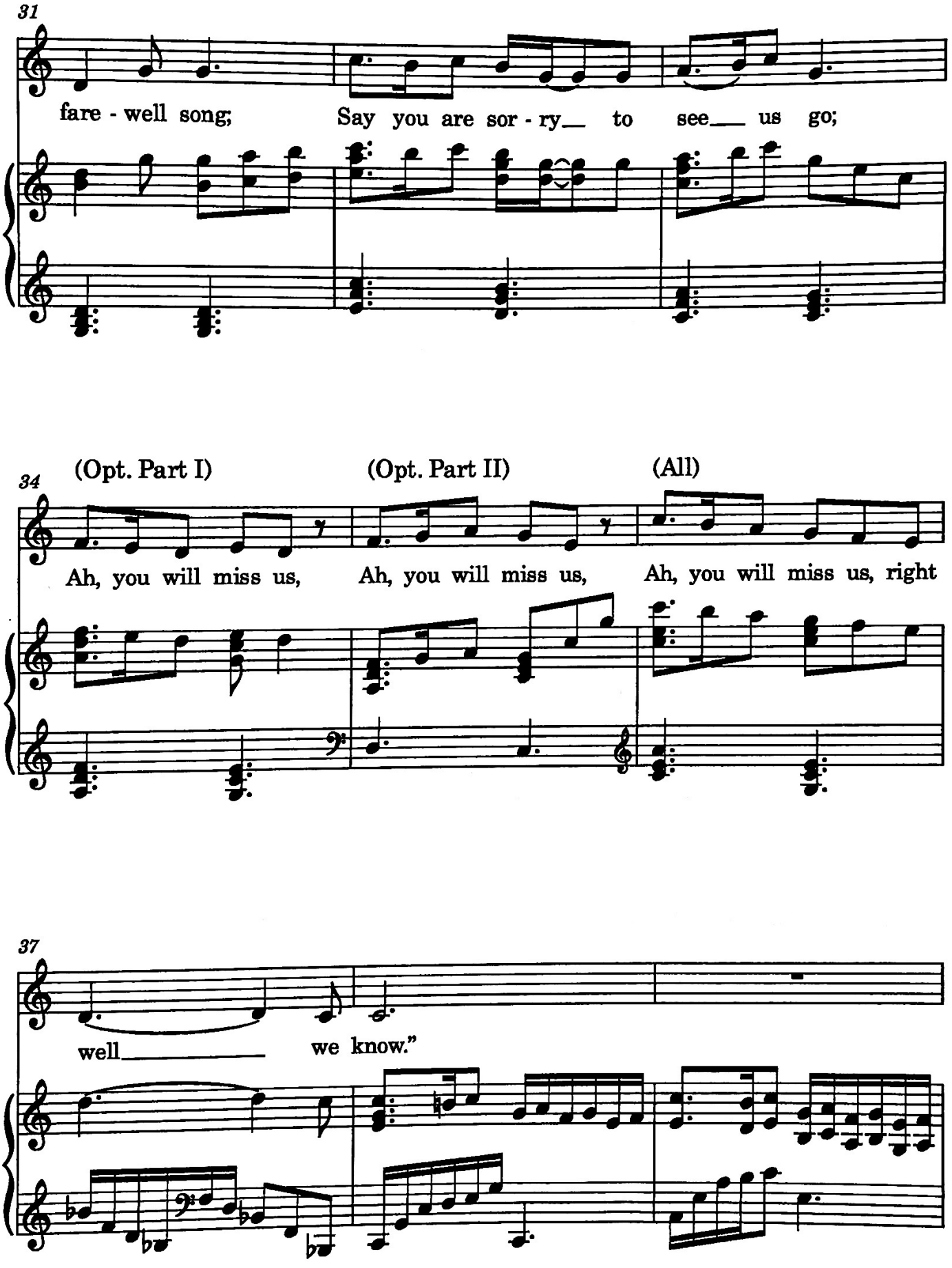
31
fare - well song;
Say you are sor - ry__ to see___ us go;
34
(Opt. Part I)
(Opt. Part II)
(All)
Ah, you will miss us,
Ah, you will miss us,
Ah, you will miss us, right
37
well_____
we know."

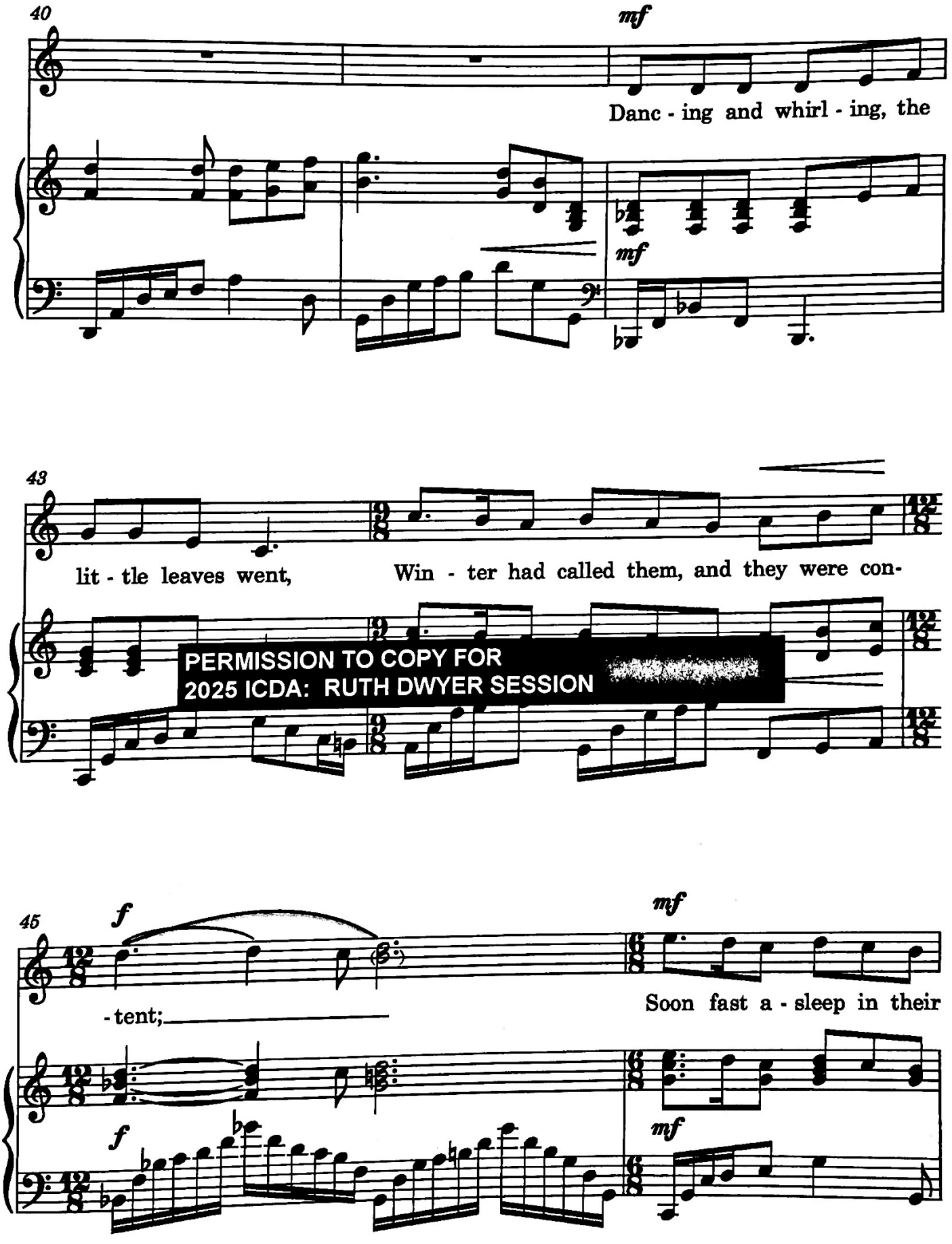

PERMISSION TO COPY FOR
2025 ICDA: RUTH DWYER SESSION

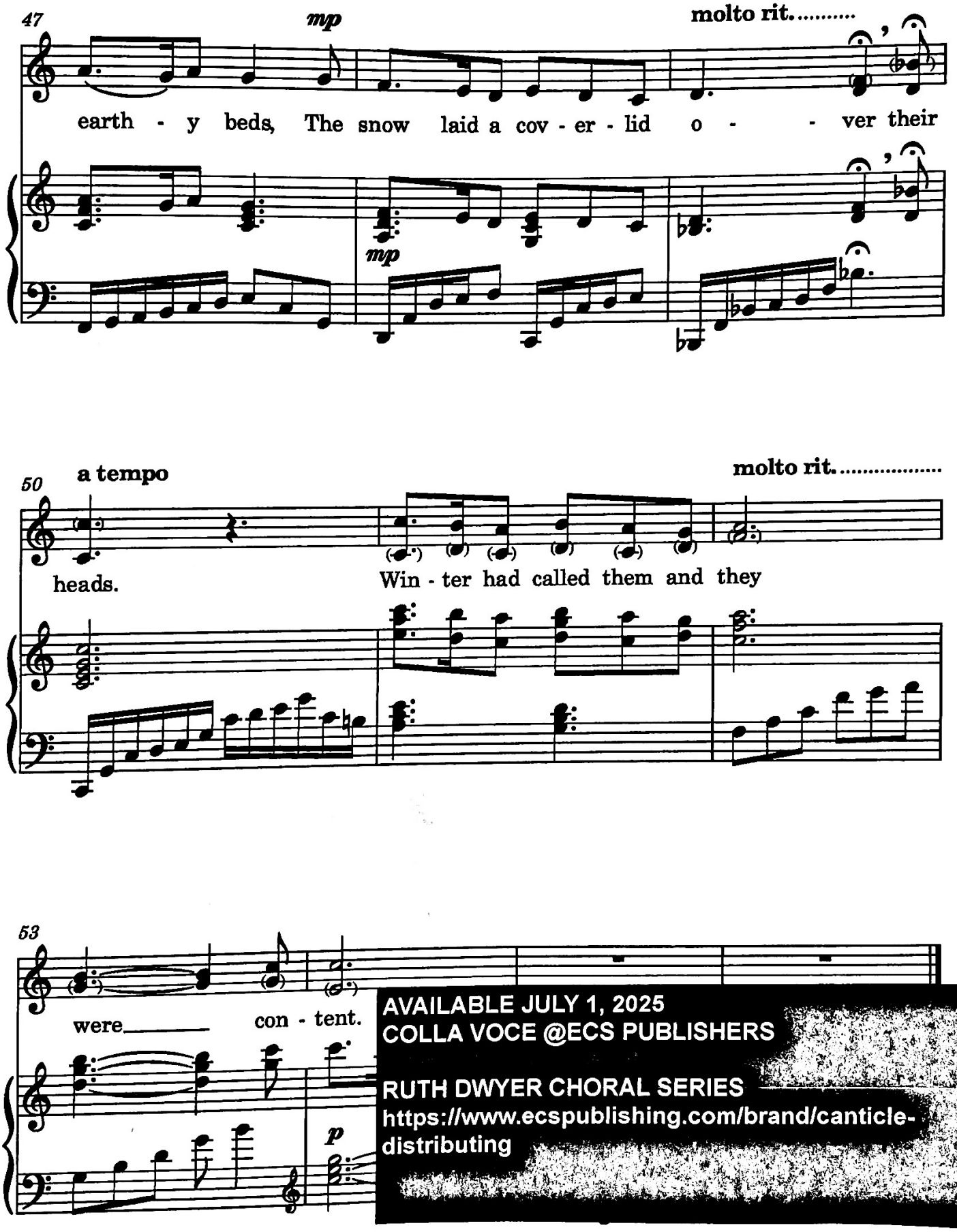

AVAILABLE JULY 1, 2025
COLLA VOCE @ECS PUBLISHERS
RUTH DWYER CHORAL SERIES
https://www.ecspublishing.com/brand/canticle-distributing

PERMISSION TO COPY FOR
2025 ICDA: RUTH DWYER SESSION

Come, Little Leaves

"Come, little leaves," said the wind one day,
"Come over the meadows with me and play;
Put on your dresses of red and gold,
For summer is gone and the days grow cold."

Soon as the leaves heard the wind's loud call,
Down they came fluttering, one and all;
Over the brown fields they danced and flew,
Singing the sweet little song they knew.

"Cricket, good-bye, we've been friends so long,
Little brook sing us your farewell song;
Say you are sorry to see us go;
Ah, you will miss us, right well we know.

"Dear little lambs in your fleecy fold,
Mother will keep you from harm and cold;
Fondly we watched you in vale and glade,
Say will you dream of our loving shade?"

Dancing and whirling the little leaves went,
Winter had called them, and they were content;
Soon, fast asleep in their earthy beds,
The snow laid a coverlid over their heads.

-George Cooper (1814-1927)